

Intelligent Agents

Louis Oliphant
oliphant@cs.wisc.edu
CS540 section 2

Outline

- Agents and environments
- Rationality
- PEAS (Performance measure, Environment, Actuators, Sensors)
- Environment types
- Agent types

Reading Assignment

- Read chapter 3, Solving Problems by Searching

Agents and environments

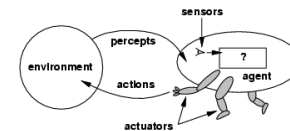

- Agents include humans, robots, softbots, thermostats, etc.
- The agent function maps from percept sequences to actions:

$$f: P^* \rightarrow \mathcal{A}$$

Agents and environments

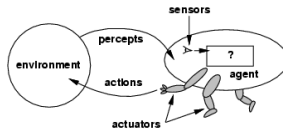

- The agent function will be internally represented by the agent program
- The agent program runs on the physical architecture to produce f

Example: vacuum-cleaner world

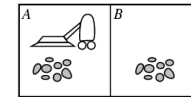

- Percepts: location and dirty/clean, [A,Dirty]
- Actions: *Left, Right, Suck, NoOp*

Example: vacuum-cleaner world

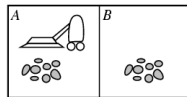

Percept sequence	Action
[A,Clean]	Right
[A, Dirty]	Suck
[B, Clean]	Left
[B, Dirty]	Suck
[A, Clean],[A, Clean]	Right
[A, Clean],[A, Dirty]	Suck
...	...

Is this the “right” mapping from percept sequences to actions?

The concept of rationality

- A rational agent is one that does the right thing
 - Every entry in the table is filled out correctly
- What is the right thing? Performance measures
 - Performance measures should be objective
 - Performance measure should be according to what is wanted in the environment instead of how the agents should behave.*
- *Examples:*
 - amount of dirt cleaned within certain time*
 - how clean the floor is*
 - ...

Rationality

- What is rational at a given time depends on
 - Performance measure
 - Prior environment knowledge
 - Actions
 - Percept sequence to date

A rational agent chooses whichever action ***maximizes the expected value of the performance measure*** given the percept sequence to date and prior environment knowledge

Rationality

- Rationality \neq omniscience
 - An omniscient agent knows what the actual outcome of its actions will be
 - Rationality \neq perfection
 - Rationality maximizes expected performance, while perfection maximizes actual performance
-
-

Rationality

- Proposed definition requires:
 - Information gathering / exploration
 - to maximize future rewards
 - Learning from percepts
 - Extending prior knowledge
 - Agent autonomy
 - compensate for incorrect prior knowledge
-
-

Environments

- To design a rational agent we must specify its task environment.
 - PEAS description of the environment:
 - Performance
 - Environment
 - Actuators
 - Sensors
-
-

Environments

- E.g. Fully automated taxi:
 - PEAS description of the environment:
 - Performance
 - Safety, destination, profits, legality, comfort
 - Environment
 - Streets/freeways, other traffic, pedestrians, weather, ...
 - Actuators
 - Steering, accelerating, brake, horn, speaker/display, ...
 - Sensors
 - Video, sonar, speedometer, engine sensors, keyboard, GPS, ...

Environment types

Fully vs. partially observable: an environment is full observable when the sensors can detect all aspects that are *relevant* to the choice of action.

	Solitaire	Backgammon	Internet shopping	Taxi
Observable??	FULL	FULL	PARTIAL	PARTIAL
Deterministic??				
Episodic??				
Static??				
Discrete??				
Single-agent??				

Environment types

Deterministic vs. stochastic: if the next environment state is completely determined by the current state the executed action then the environment is deterministic.

	Solitaire	Backgammon	Internet shopping	Taxi
Observable??	FULL	FULL	PARTIAL	PARTIAL
Deterministic??	YES	NO	YES	NO
Episodic??				
Static??				
Discrete??				
Single-agent??				

Environment types

Episodic vs. sequential: In an episodic environment the agent's experience can be divided into atomic steps where the agent perceives and then performs a single action. The choice of action depends only on the episode itself

	Solitaire	Backgammon	Internet shopping	Taxi
Observable??	FULL	FULL	PARTIAL	PARTIAL
Deterministic??	YES	NO	YES	NO
Episodic??	NO	NO	NO	NO
Static??				
Discrete??				
Single-agent??				

Environment types

Static vs. dynamic: If the environment can change while the agent is choosing an action, the environment is dynamic. Semi-dynamic if the agent's performance changes even when the environment remains the same.

	Solitaire	Backgammon	Internet shopping	Taxi
Observable??	FULL	FULL	PARTIAL	PARTIAL
Deterministic??	YES	NO	YES	NO
Episodic??	NO	NO	NO	NO
Static??	YES	YES	SEMI	NO
Discrete??				
Single-agent??				

Environment types

Discrete vs. continuous: This distinction can be applied to the state of the environment, the way time is handled and to the percepts/actions of the agent.

	Solitaire	Backgammon	Internet shopping	Taxi
Observable??	FULL	FULL	PARTIAL	PARTIAL
Deterministic??	YES	NO	YES	NO
Episodic??	NO	NO	NO	NO
Static??	YES	YES	SEMI	NO
Discrete??	YES	YES	YES	NO
Single-agent??				

Environment types

Single vs. multi-agent: Does the environment contain other agents who are also maximizing some performance measure that depends on the current agent's actions?

	Solitaire	Backgammon	Internet shopping	Taxi
Observable??	FULL	FULL	PARTIAL	PARTIAL
Deterministic??	YES	NO	YES	NO
Episodic??	NO	NO	NO	NO
Static??	YES	YES	SEMI	NO
Discrete??	YES	YES	YES	NO
Single-agent??	YES	NO	NO	NO

Environment types

- The simplest environment is
 - Fully observable, deterministic, episodic, static, discrete and single-agent.
- Most real situations are:
 - Partially observable, stochastic, sequential, dynamic, continuous and multi-agent.

Agent types

- How does the inside of the agent work?
 - Agent = architecture + program
- All agents have the same skeleton:
 - Input = current percepts
 - Output = action
 - Program = manipulates input to produce output
- Note difference with agent function.

Agent types

Function TABLE-DRIVEN_AGENT(*percept*) returns an action

static: *percepts*, a sequence initially empty
table, a table of actions, indexed by percept sequence

append *percept* to the end of *percepts*
action ← LOOKUP(*percepts*, *table*)
return *action*

This approach is doomed to failure

Agent types

- Four basic kind of agent programs will be discussed:
 - Simple reflex agents
 - Model-based reflex agents
 - Goal-based agents
 - Utility-based agents
- All these can be turned into learning agents.

Agent types; simple reflex

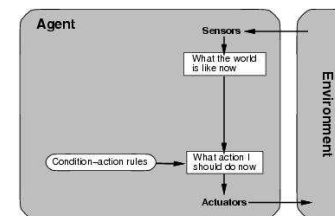

- Select action on the basis of *only the current* percept.
 - E.g. the vacuum-agent
- Large reduction in possible percept/action situations (next page).
- Implemented through *condition-action rules*
 - If dirty then suck

The vacuum-cleaner world

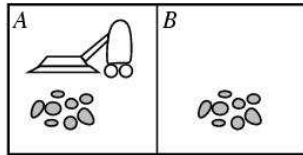

function REFLEX-VACUUM-AGENT (*location, status*) return an action
 if *status* == *Dirty* then return *Suck*
 else if *location* == *A* then return *Right*
 else if *location* == *B* then return *Left*

Reduction from 4^T to 4 entries

Agent types; simple reflex

function SIMPLE-REFLEX-AGENT(*percept*) returns an action

static: *rules*, a set of condition-action rules

state ← INTERPRET-INPUT(*percept*)

rule ← RULE-MATCH(*state, rule*)

action ← RULE-ACTION[*rule*]

return *action*

Will only work if the environment is *fully observable* otherwise infinite loops may occur.

Agent types; reflex and state

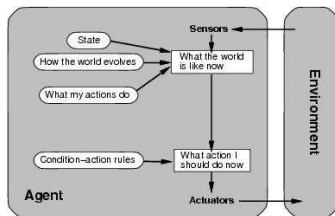

- To tackle *partially observable* environments.
 - Maintain internal state
- Over time update state using world knowledge
 - How does the world change.
 - How do actions affect world.
 ⇒ *Model of World*

Agent types; reflex and state

function REFLEX-AGENT-WITH-STATE(*percept*) returns an action

static: *rules*, a set of condition-action rules

state, a description of the current world state

action, the most recent action.

state ← UPDATE-STATE(*state, action, percept*)

rule ← RULE-MATCH(*state, rule*)

action ← RULE-ACTION[*rule*]

return *action*

Agent types; goal-based

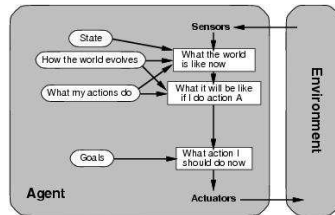

- The agent needs a goal to know which situations are *desirable*.
 - Things become difficult when long sequences of actions are required to find the goal.
- Typically investigated in **search and planning** research.
- Major difference: future is taken into account
- Is more flexible since knowledge is represented explicitly and can be manipulated.

Agent types; utility-based

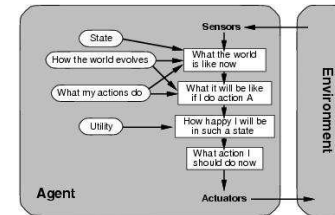

- Certain goals can be reached in different ways.
 - Some are better, have a higher utility.
- Utility function maps a (sequence of) state(s) onto a real number.
- Improves on goals:
 - Selecting between conflicting goals
 - Select appropriately between several goals based on likelihood of success.

Agent types; learning

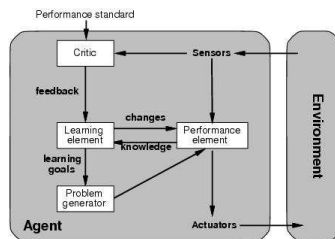

- All previous agent-programs describe methods for selecting **actions**.
 - Yet it does not explain the origin of these programs.
 - Learning mechanisms can be used to perform this task.
 - Teach them instead of instructing them.
 - Advantage is the robustness of the program toward initially unknown environments.

Agent types; learning

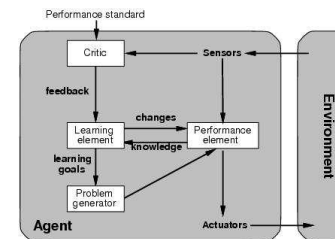

- **Learning element**: introduce improvements in performance element.
 - Critic provides feedback on agents performance based on fixed performance standard.
- **Performance element**: selecting actions based on percepts.
 - Corresponds to the previous agent programs
- **Problem generator**: suggests actions that will lead to new and informative experiences.
 - Exploration vs. exploitation

Conclusions

- Rational Agents maximize expected performance measures
 - Types of Environments
 - observable, deterministic, episodic, static, discrete, single agent
 - Types of Agents
 - simple reflex, model based reflex, goal based, and utility based
-
-