The Throne Room/End Title

from *Star Wars IV: A New Hope*

Horn 4

John Williams

arr. T. A. Stank

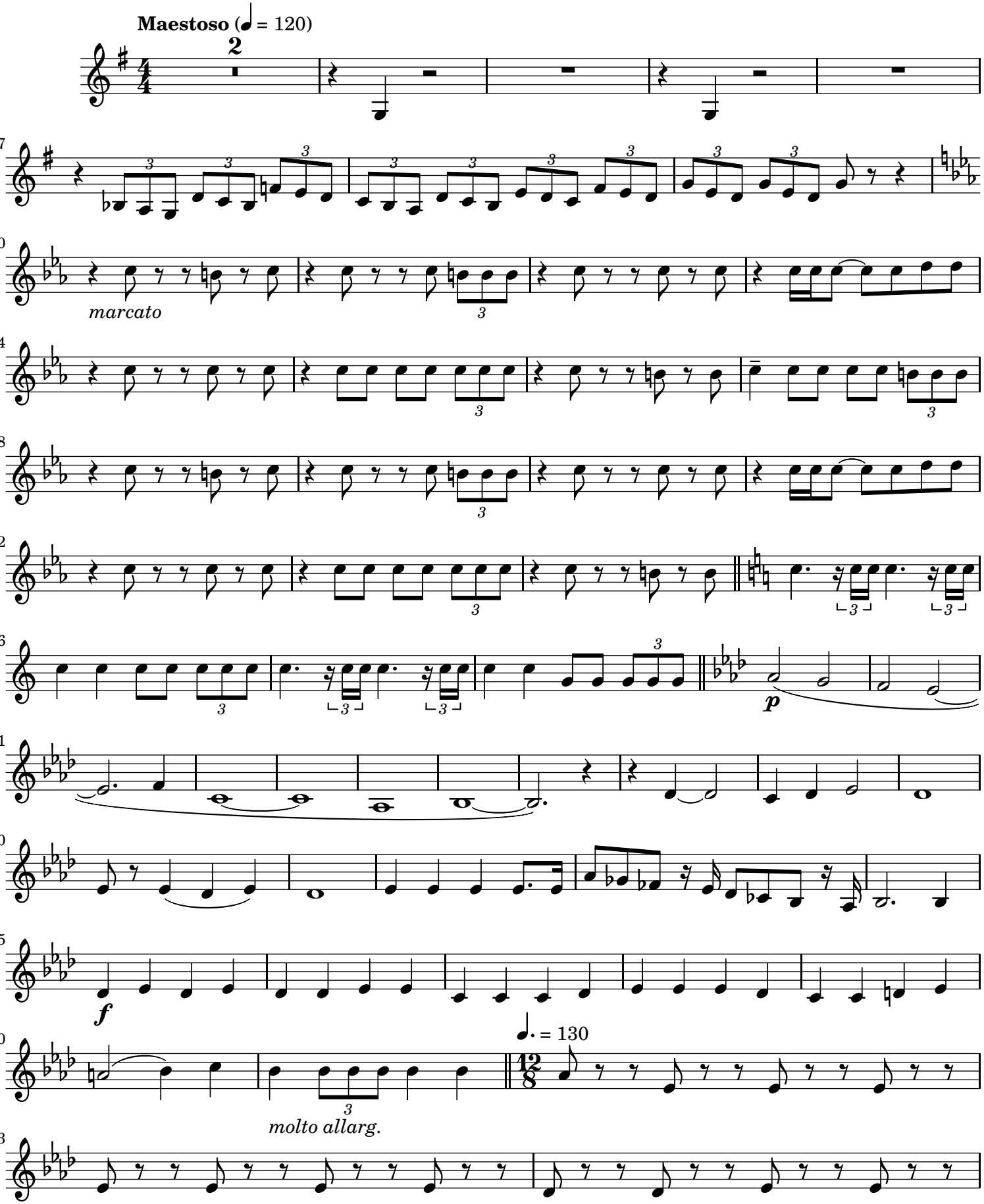

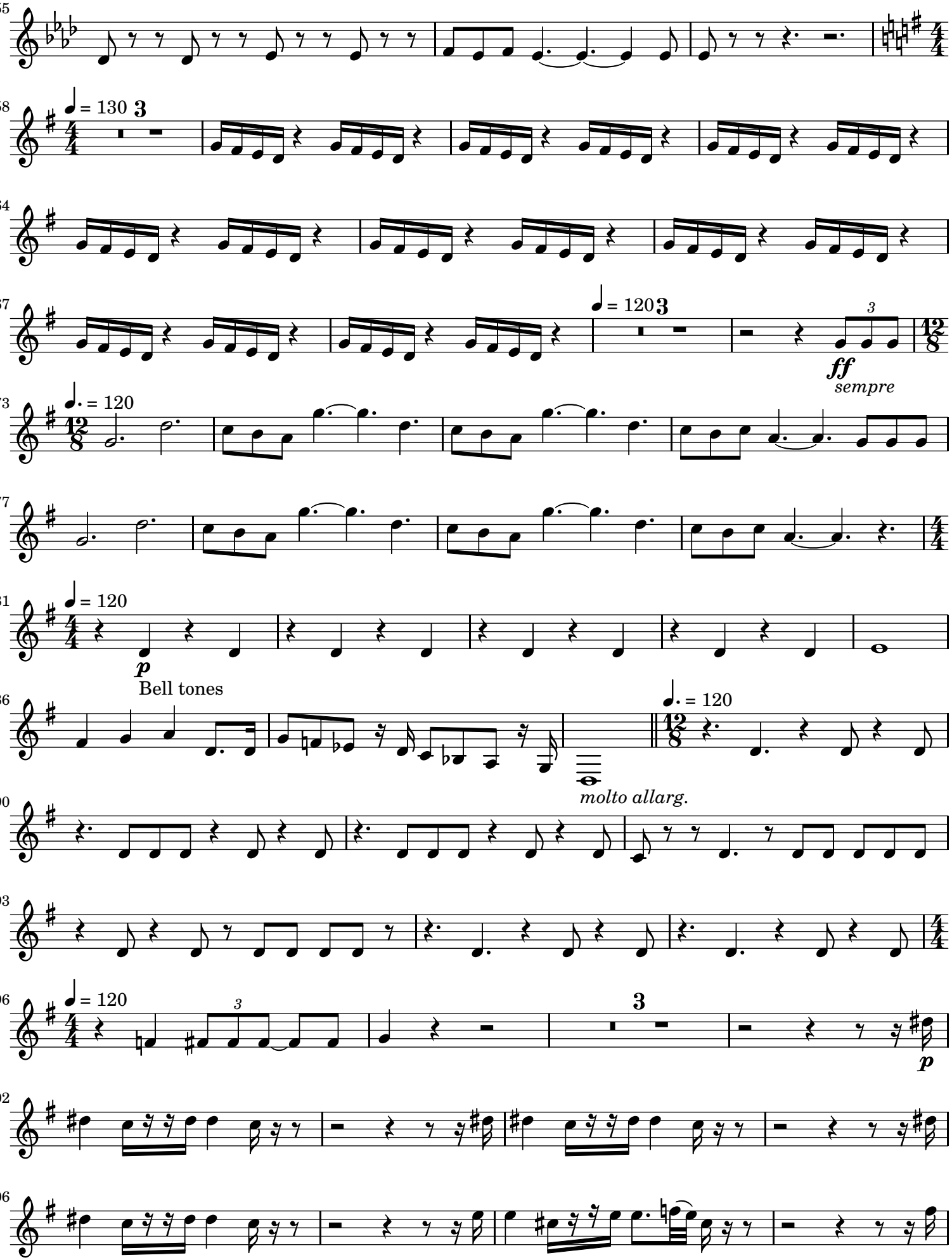
55
58
♩ = 130
3
64
67
♩ = 120
3
3
ff
sempre
73
♩. = 120
77
81
♩ = 120
p
86
Bell tones
♩. = 120
molto allarg.
90
93
96
♩ = 120
3
3
p
102
106

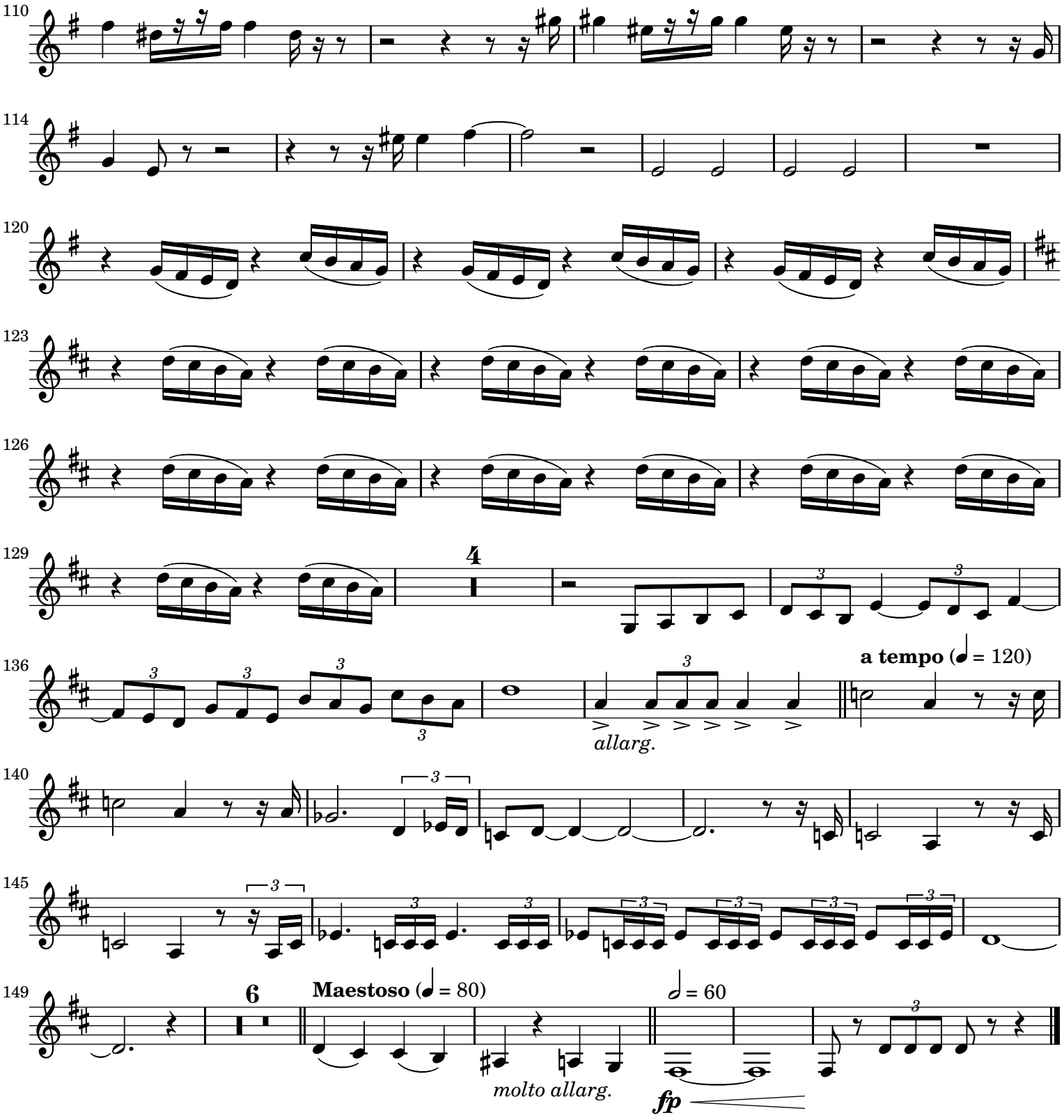
110
114
120
123
126
129
4
136
a tempo (♩ = 120)
allarg.
140
145
149
6
Maestoso (♩ = 80)
molto allarg.
𝅗𝅥 = 60
fp