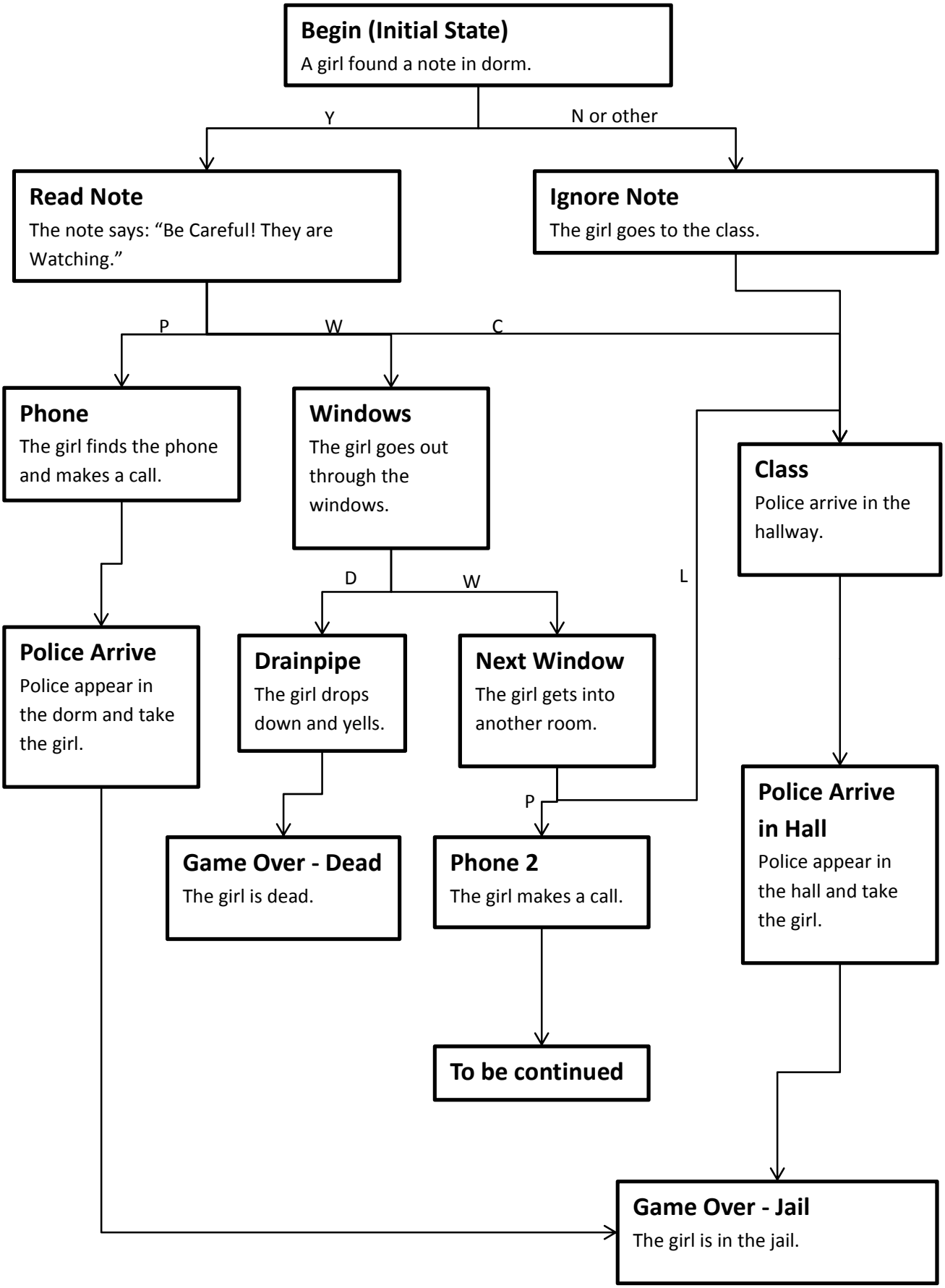
Begin (Initial State)
A girl found a note in dorm.
Y
N or other
Read Note
The note says: “Be Careful! They are Watching.”
Ignore Note
The girl goes to the class.
P
W
C
Phone
The girl finds the phone and makes a call.
Windows
The girl goes out through the windows.
Class
Police arrive in the hallway.
D
W
L
Police Arrive
Police appear in the dorm and take the girl.
Drainpipe
The girl drops down and yells.
Next Window
The girl gets into another room.
P
Game Over - Dead
The girl is dead.
Phone 2
The girl makes a call.
Police Arrive in Hall
Police appear in the hall and take the girl.
To be continued
Game Over - Jail
The girl is in the jail.